Alas, alas! where is my love

Thomas Bateson
(1575-1630)
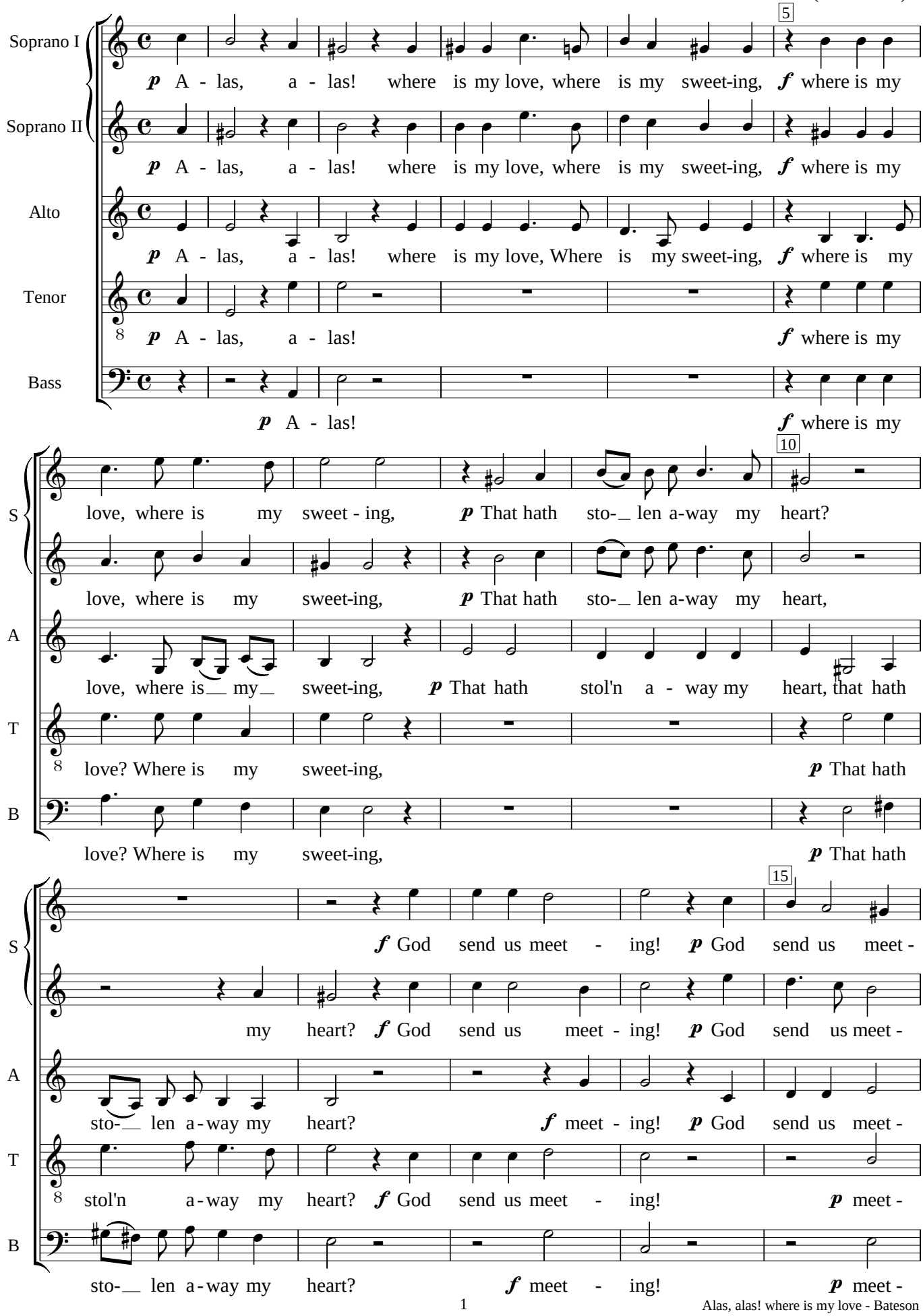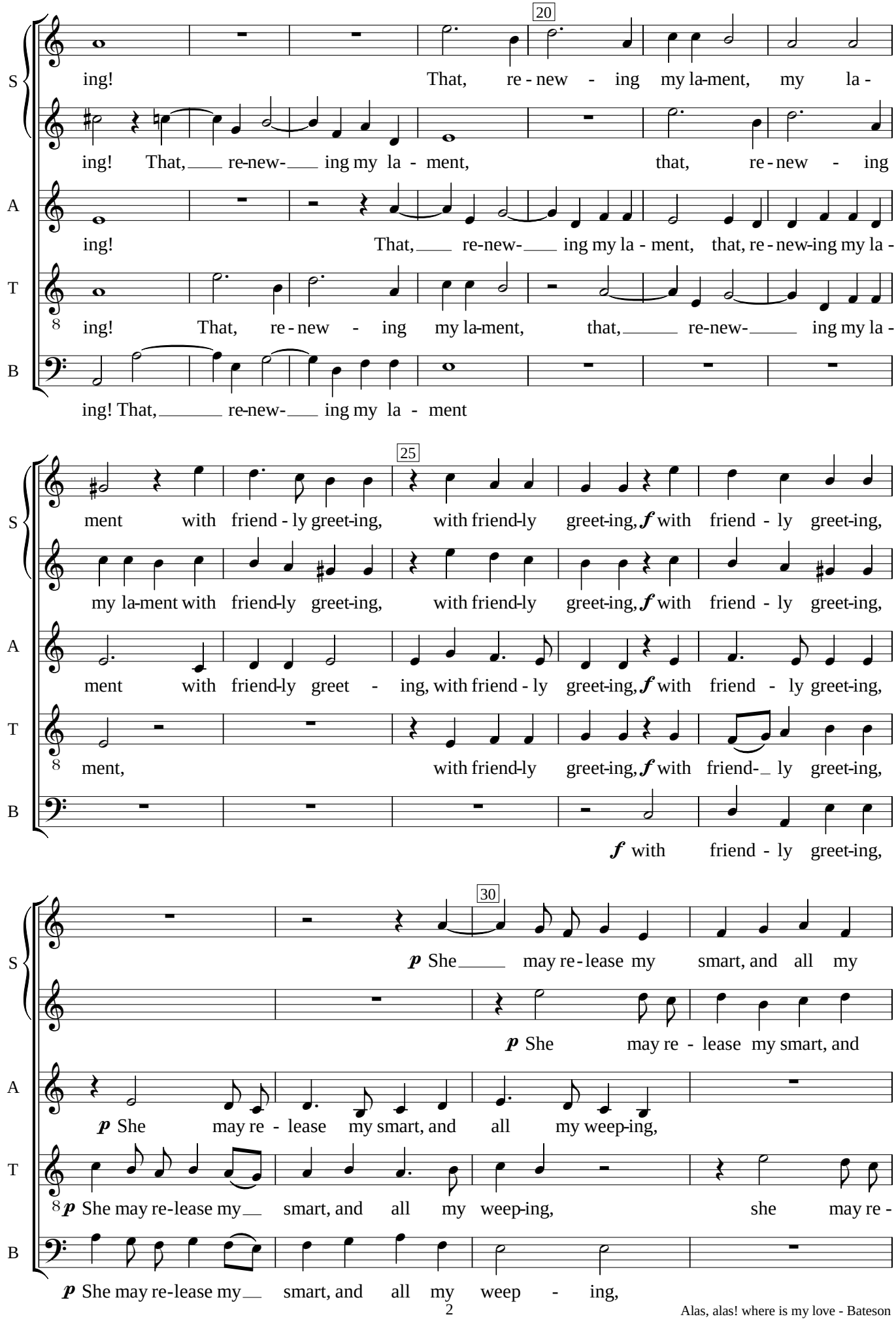
20
S
ing! That, re - new - ing my la-ment, my la -
ing! That, re-new- ing my la - ment, that, re - new - ing
A
ing! That, re-new- ing my la - ment, that, re - new-ing my la -
T
ing! That, re - new - ing my la-ment, that, re-new- ing my la -
B
ing! That, re-new- ing my la - ment
25
S
ment with friend - ly greet-ing, with friend-ly greet-ing, f with friend - ly greet-ing,
my la-ment with friend-ly greet-ing, with friend-ly greet-ing, f with friend - ly greet-ing,
A
ment with friend-ly greet - ing, with friend - ly greet-ing, f with friend - ly greet-ing,
T
ment, with friend-ly greet-ing, f with friend- ly greet-ing,
B
f with friend - ly greet-ing,
30
S
p She may re - lease my smart, and all my
p She may re - lease my smart, and
A
p She may re - lease my smart, and all my weep-ing,
T
p She may re-lease my smart, and all my weep-ing, she may re -
B
p She may re-lease my smart, and all my weep - ing,
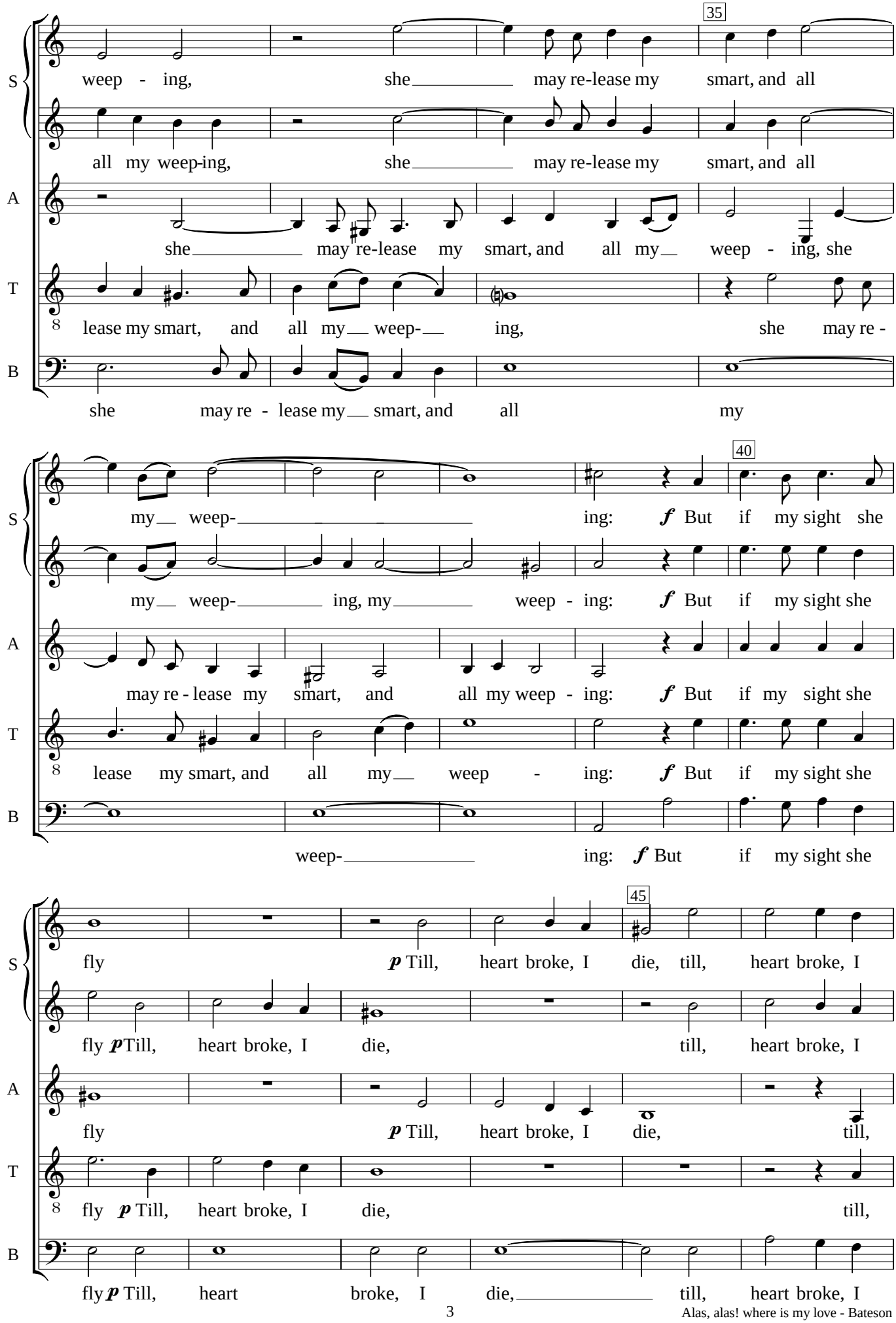
35
S
weep - ing, she may re-lease my smart, and all
all my weep-ing, she may re-lease my smart, and all
A
she may re-lease my smart, and all my weep - ing, she
T
8
lease my smart, and all my weep- ing, she may re -
B
she may re - lease my smart, and all my
40
S
my weep- ing: f But if my sight she
my weep- ing, my weep - ing: f But if my sight she
A
may re - lease my smart, and all my weep - ing: f But if my sight she
T
8
lease my smart, and all my weep - ing: f But if my sight she
B
weep- ing: f But if my sight she
45
S
fly p Till, heart broke, I die, till, heart broke, I
fly p Till, heart broke, I die, till, heart broke, I
A
fly p Till, heart broke, I die, till,
T
8
fly p Till, heart broke, I die, till,
B
fly p Till, heart broke, I die, till, heart broke, I
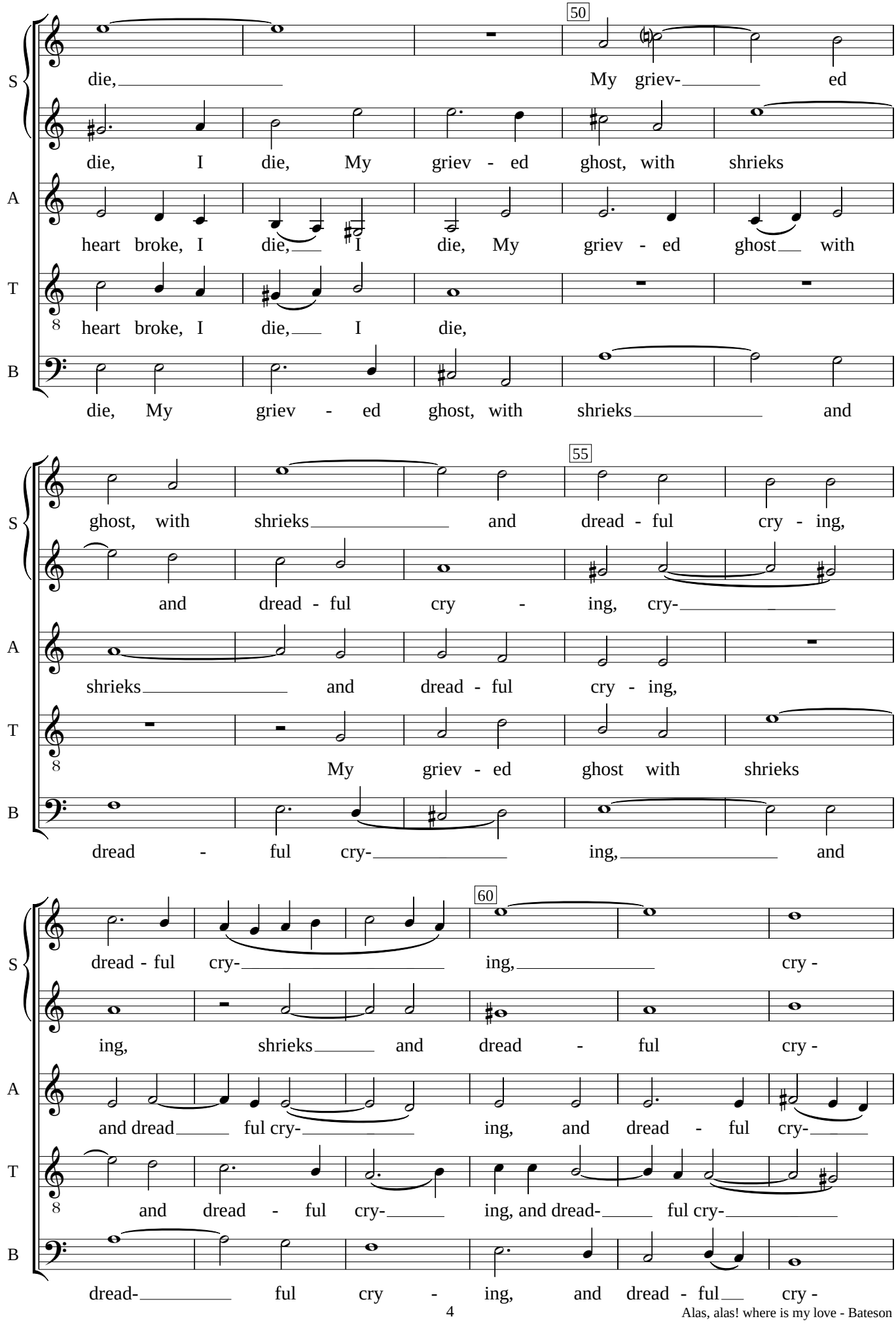
50
S
die, My griev- ed
A
die, I die, My griev - ed ghost, with shrieks
T
heart broke, I die, I die, My griev - ed ghost with
B
heart broke, I die, I die,
die, My griev - ed ghost, with shrieks and
55
S
ghost, with shrieks and dread - ful cry - ing,
A
and dread - ful cry - ing, cry-
T
shrieks and dread - ful cry - ing,
B
My griev - ed ghost with shrieks
dread - ful cry- ing, and
60
S
dread - ful cry- ing, cry -
A
ing, shrieks and dread - ful cry -
T
and dread ful cry- ing, and dread - ful cry-
B
and dread - ful cry- ing, and dread- ful cry-
dread- ful cry - ing, and dread - ful cry -
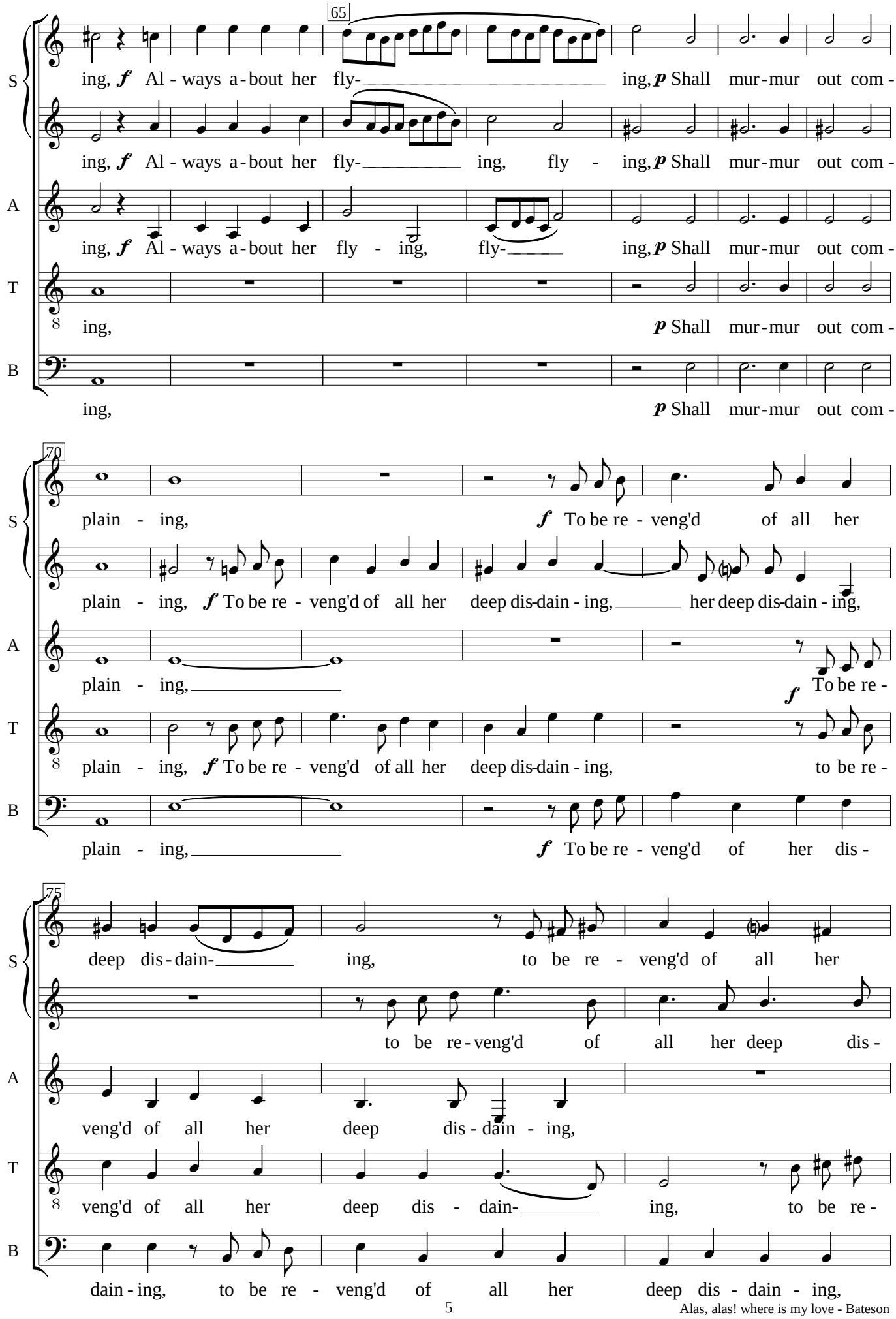
65
S
ing, f Al - ways a - bout her fly- ing, p Shall mur - mur out com -
ing, f Al - ways a - bout her fly- ing, fly - ing, p Shall mur - mur out com -
A
ing, f Al - ways a - bout her fly - ing, fly- ing, p Shall mur - mur out com -
T
ing, p Shall mur - mur out com -
B
ing, p Shall mur - mur out com -
70
S
plain - ing, f To be re - veng'd of all her
plain - ing, f To be re - veng'd of all her deep dis-dain - ing, her deep dis-dain - ing,
A
plain - ing, f To be re -
T
plain - ing, f To be re - veng'd of all her deep dis-dain - ing, to be re -
B
plain - ing, f To be re - veng'd of her dis -
75
S
deep dis - dain- ing, to be re - veng'd of all her
to be re - veng'd of all her deep dis -
A
veng'd of all her deep dis - dain - ing,
T
veng'd of all her deep dis - dain- ing, to be re -
B
dain - ing, to be re - veng'd of all her deep dis - dain - ing,
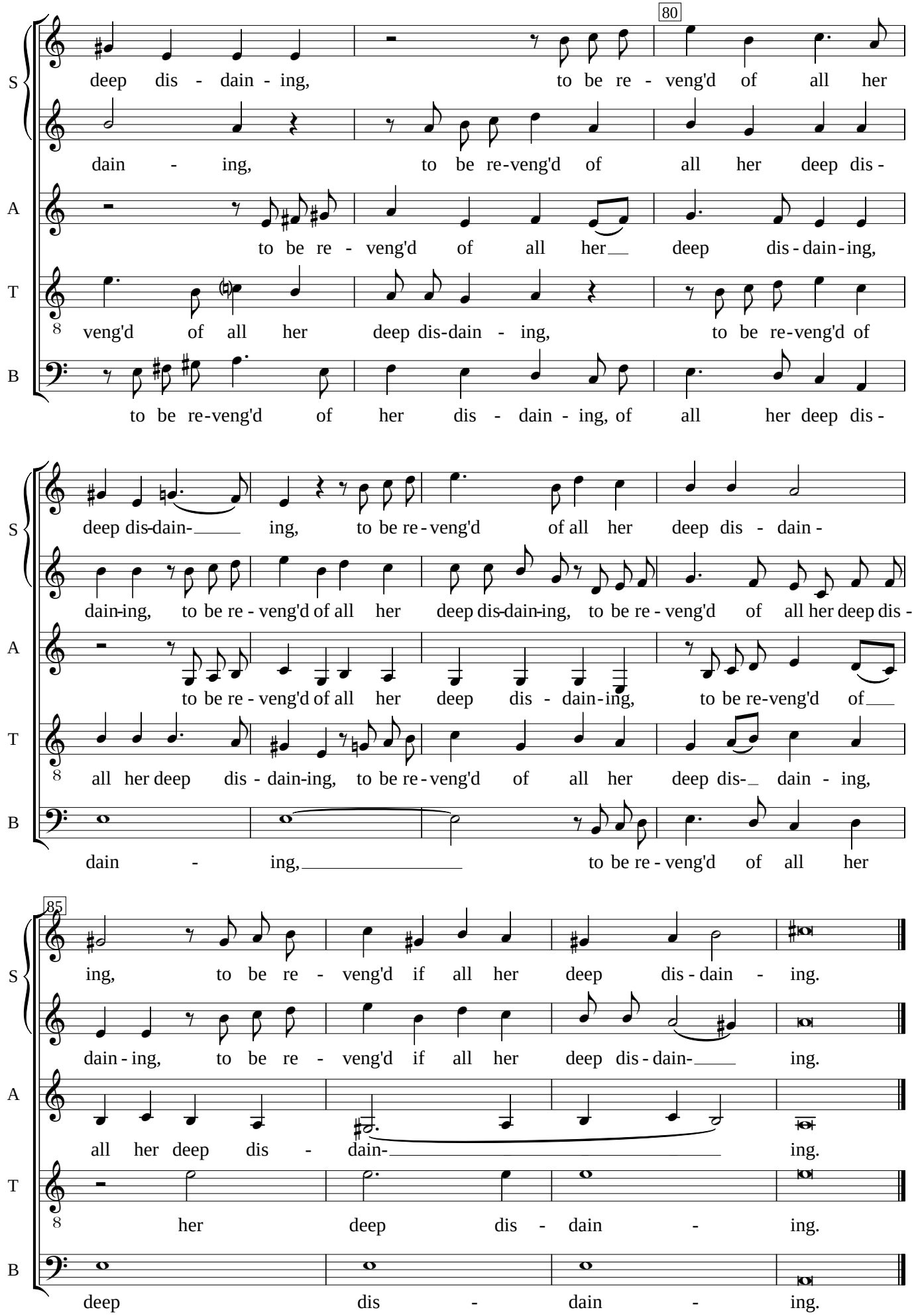
80
S
deep dis - dain - ing, to be re - veng'd of all her
A
dain - ing, to be re-veng'd of all her deep dis -
T
to be re - veng'd of all her deep dis - dain - ing,
B
veng'd of all her deep dis-dain - ing, to be re-veng'd of
to be re-veng'd of her dis - dain - ing, of all her deep dis -
S
deep dis-dain- ing, to be re - veng'd of all her deep dis - dain -
A
dain-ing, to be re - veng'd of all her deep dis-dain-ing, to be re - veng'd of all her deep dis -
T
to be re - veng'd of all her deep dis - dain-ing, to be re-veng'd of
B
all her deep dis - dain-ing, to be re - veng'd of all her deep dis- dain - ing,
dain - ing, to be re - veng'd of all her
85
S
ing, to be re - veng'd if all her deep dis - dain - ing.
A
dain - ing, to be re - veng'd if all her deep dis - dain- ing.
T
all her deep dis - dain- ing.
B
her deep dis - dain - ing.
deep dis - dain - ing.